Live caricatures & portraits

Dubai & UAE

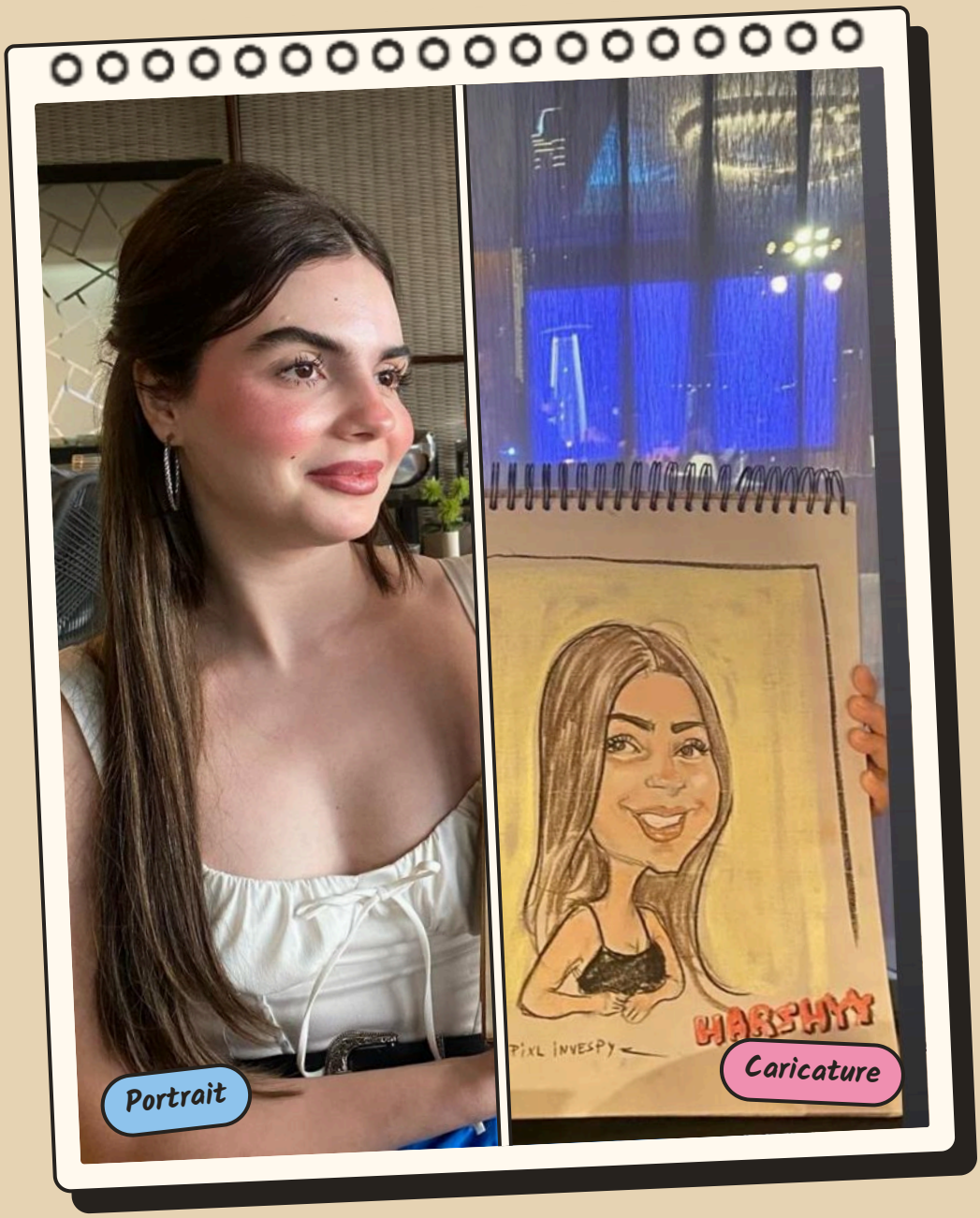

oliver

Abi Rached

Your guests, drawn live.

Portfolio

Weddings · corporate events · birthdays · restaurant nights

oliverlivedxb.com

Drawn live, on the spot.

Your guests sit down for a few minutes and leave with an original drawing, and a story to post. Weddings, corporate events, birthdays and restaurant nights across Dubai and the UAE.

10+
years drawing guests live

50+
Dubai restaurants

2
styles: caricature or portrait



Restaurant evening



Drawing live at Shanasheel

Drawn live for

BIC Nestlé *Dubai Holding* Burj Al Arab
Jumeirah Beach Hotel Denza
Ariston Group The Square at The Gardens

Two ways to draw your guests

Pick one, or mix both.

fun & fast

Live caricatures

Playful and quick. Keeps guests laughing.

- Parties & brand events
- Singles, couples, groups
- Your branding on each sheet



Group caricature

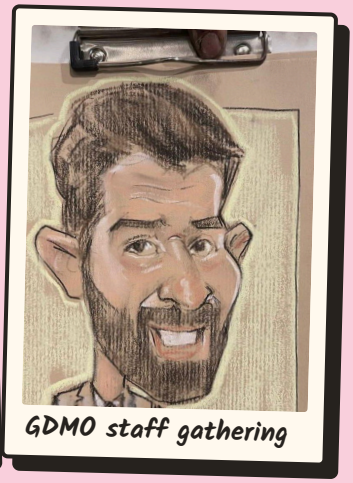

GDMO staff gathering

elegant & detailed

Live portraits

A true likeness, made to be framed.

- Weddings, galas & VIPs
- Pastel or ink
- Guest-of-honour portrait

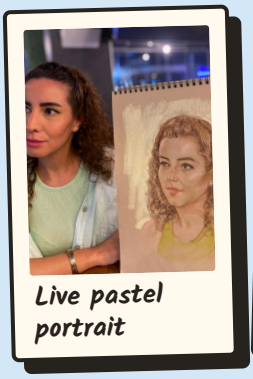

Live pastel portrait



Pastel portrait

Can't decide? Mix both on the night.

Brands that booked me

Global brands and some of Dubai's biggest groups have booked me to draw their guests live.

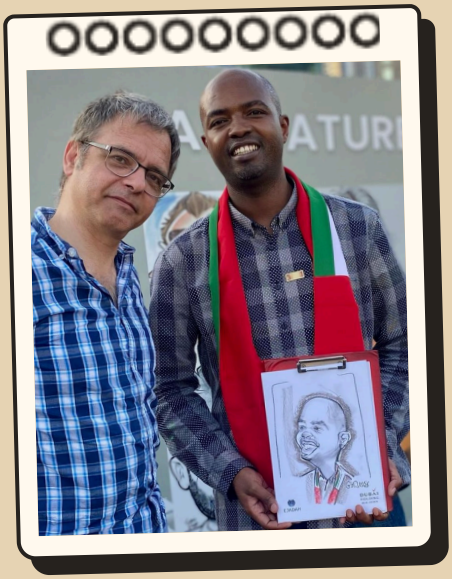

Nestlé

Event details coming



BIC

Event details coming



Dubai Holding

Event details coming



Denza

Event details coming



Ariston Group

Event details coming

> *"So impressed by your talent!"*
>
> Guest at the Pixl Invespy event

Featured event

Pixl Invespy night

A corporate evening where guests took turns in front of the easel and left with pastel caricatures in the night's pink and blue, each one signed with their name.

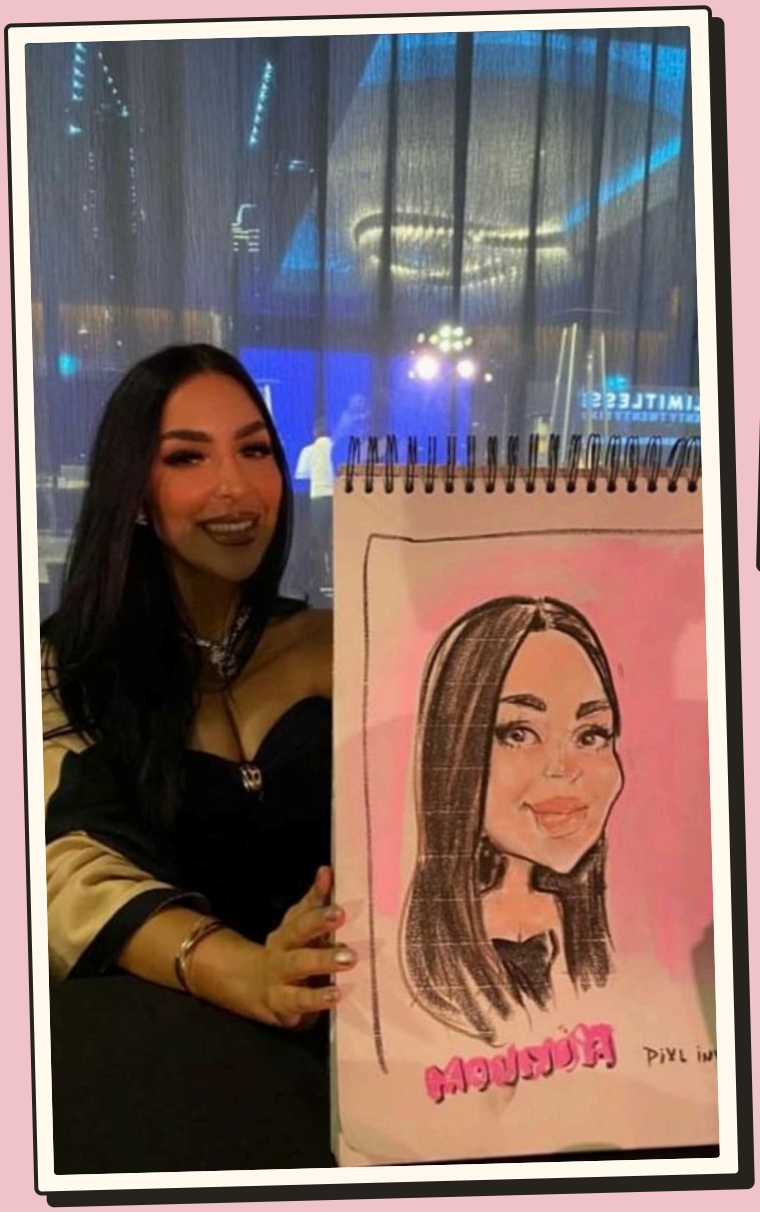





> *"So impressed by your talent!"*
>
> Guest at the Pixl Invespy event

Your brand on every drawing

Your logo, colours or event theme on each sheet, so every guest carries the brand home and posts it.







Your logo

Your colours

Your event theme

Hotels & venues

Some of Dubai's best-known addresses, indoors and out.



Burj Al Arab



The Square at The Gardens

Yara & Roma

50+
restaurants

Over ten years drawing diners across Dubai. A table gets drawn, the next table asks, and the whole room joins in.

Shanasheel · Amanos · Stouff Beirut DXB · Samakje Dubai · Bazaar DXB Club

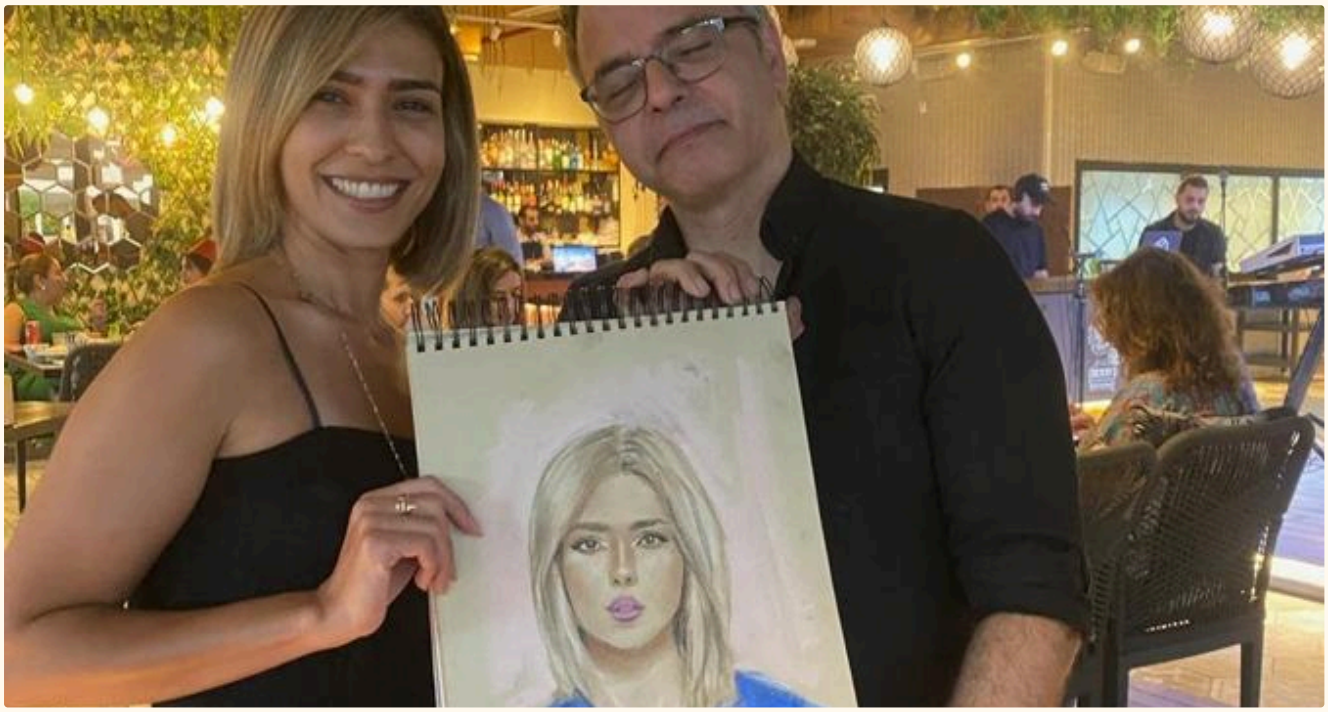

Stouff Beirut DXB



Samakje Dubai



Live pencil sketch

Restaurant owner? Ask about regular drawing nights.

Weddings & private parties

Birthdays, couples and family celebrations.



Wedding



Birthday at Bazaar DXB Club

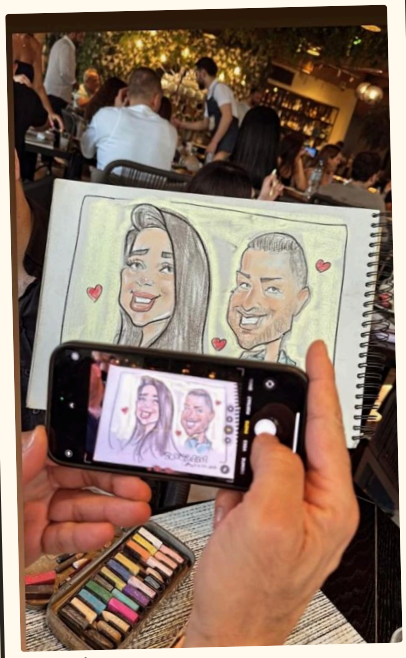

Couples

> **"I love it. Thank you ❤️"**
>
> Guest, after her live pencil portrait

Custom family & couple caricatures



Superhero family



Birthday ride for two



Dinner with friends



40th on the slopes



Family portrait

For the boys

Kids as their favourite characters

Each child drawn in pastel as the character they love, name written in, ready to frame and keep.





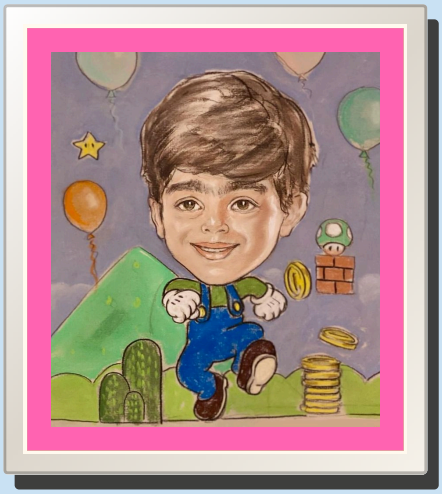

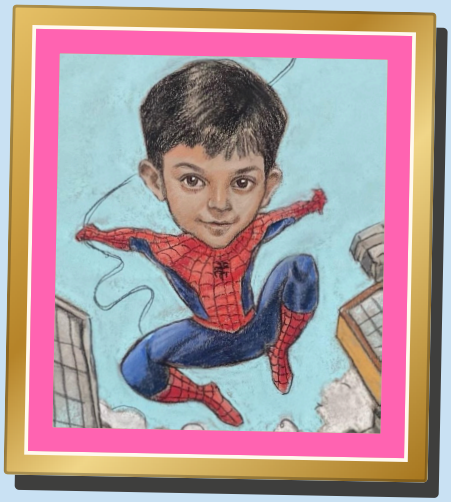









Their hero.
Their name.
Ready to frame.

For the girls

Kids as their favourite characters

Each child drawn in pastel as the character they love, name written in, ready to frame and keep.



Her favourite.
Her name.
Ready to frame.

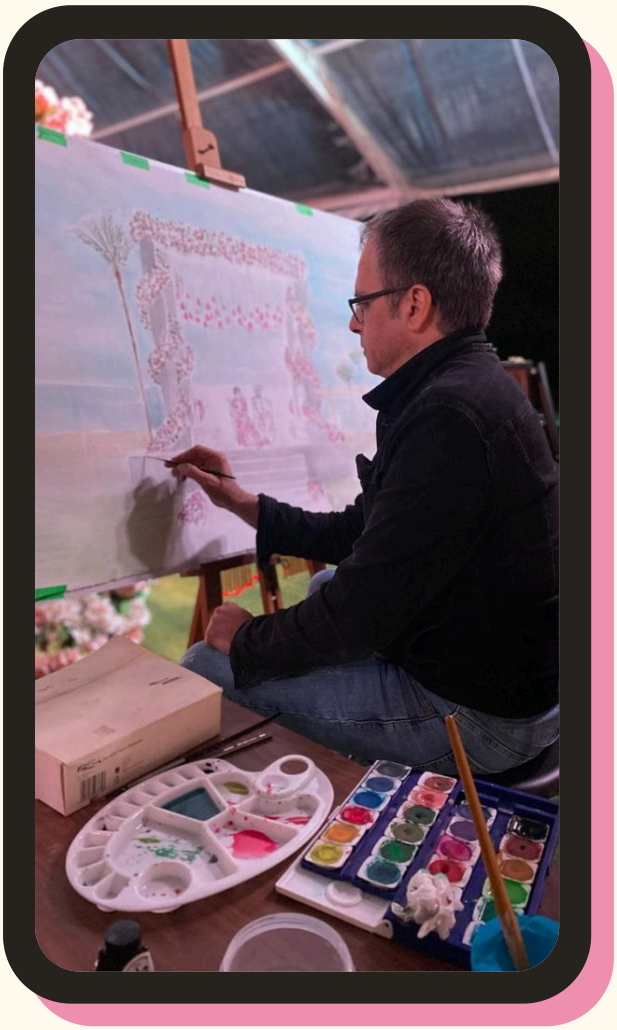

Watch me draw

A face appears in a few minutes, right in front of the guest. See more on Instagram and TikTok.

Instagram **@oliverabirached1**

Instagram **@oliverabirached**

TikTok **@oliverabirached**

Thank you for having me!

To every company, venue and community who invited me to draw their guests:

Brands & companies

BIC · Nestlé · Dubai Holding · Ariston Group · Denza · Pixl Invespy · GDMO

Hotels, venues & restaurants

Burj Al Arab · Jumeirah Beach Hotel · The Square at The Gardens · Shanasheel · Samakje Dubai · Stouff Beirut DXB · Amanos · Bazaar DXB Club

Communities

Jordanian Social Club · Jordanian in UAE

with thanks, **Oliver**

"When the artist shows up and the baby becomes the muse."

Guest at Shanasheel

شكراً كثير أوليفر على موهبتك المميزة و وجودك معنا مبارح 🙏

"Thank you so much Oliver for your amazing talent and for being with us yesterday."

Parent at the Jordanian Social Club event

Rates

Live drawing, per event. Caricatures, portraits, or a mix of both: same price whichever style you choose.

Dubai & Sharjah

3 hours	2,500	AED
4 hours	3,000	AED

Other Emirates

3 hours	3,000	AED
4 hours	3,500	AED

Gulf countries

Qatar, Saudi Arabia, Kuwait & Oman

Per event	6,500	AED

+500 AED for every additional hour

Payment

50%
at booking to confirm your date

50%
one day before the event, or on arrival on the day

Cancellations are non-refundable. Payment terms for regular clients can be discussed.

Every booking:

- Indoor or outdoor
- Arrives early to set up the easel
- Custom themes & event branding on each sheet

How booking works

1

Send your event details

Date, venue, number of guests and the style you'd like.

2

Get a quote and lock the date

I'll reply with availability and a price for the hours you need.

3

I draw on the day

I arrive early, set up the easel, and draw your guests throughout the event.

Send on WhatsApp

+971 50 598 4629

I usually reply the same day.

Instagram
@oliverabirached1

Instagram
@oliverabirached

TikTok
@oliverabirached

Website
oliverlivedxb.com

Pastel portrait commissions
oliverabirached.com

Your event

Oliver
Abi Rached

See you at your event!